University of Colorado
Colorado Springs

# OFFICE OF THE CHANCELLOR
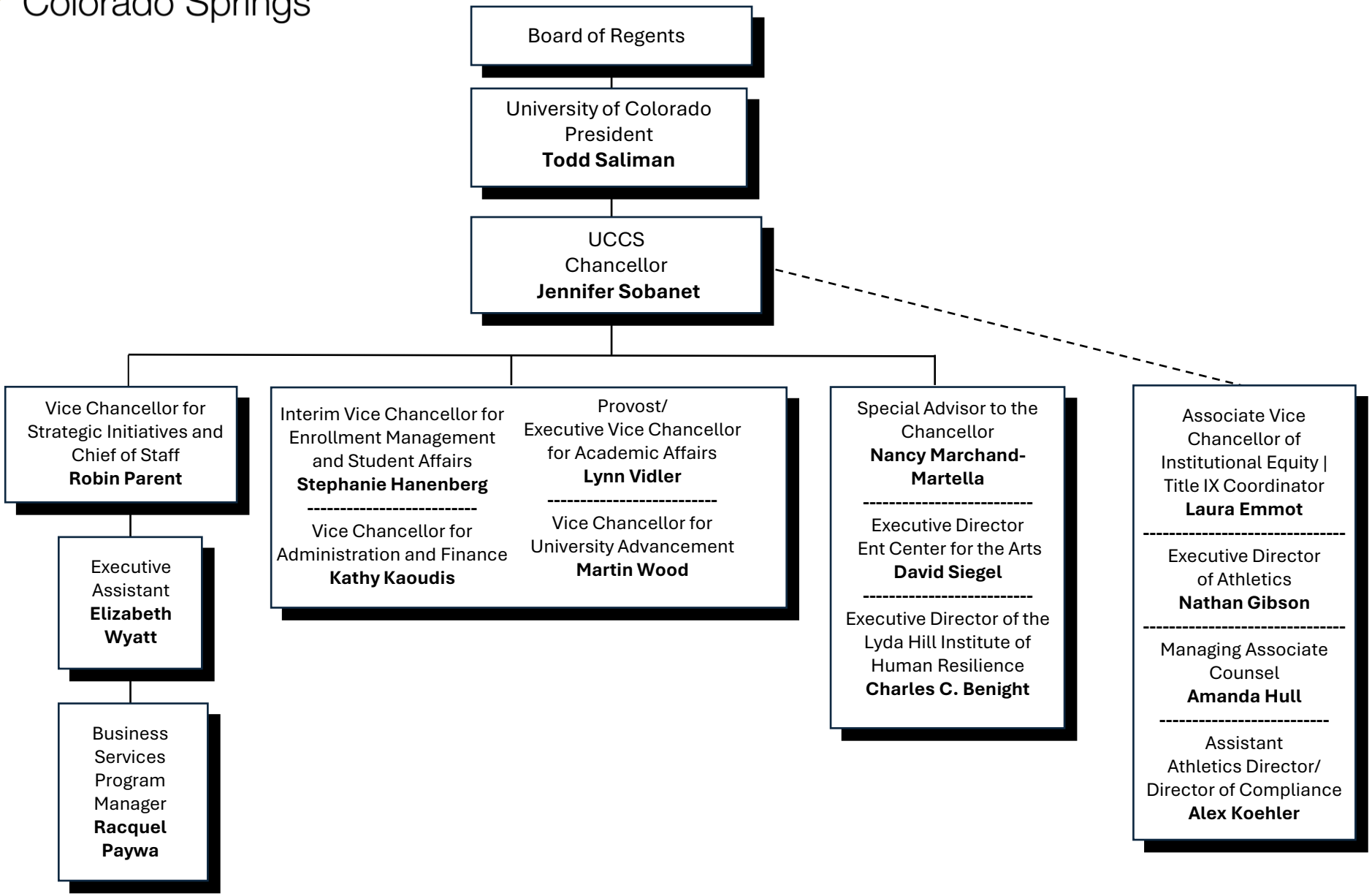
January 21, 2025