University of Colorado
Colorado Springs

OFFICE OF THE CHANCELLOR
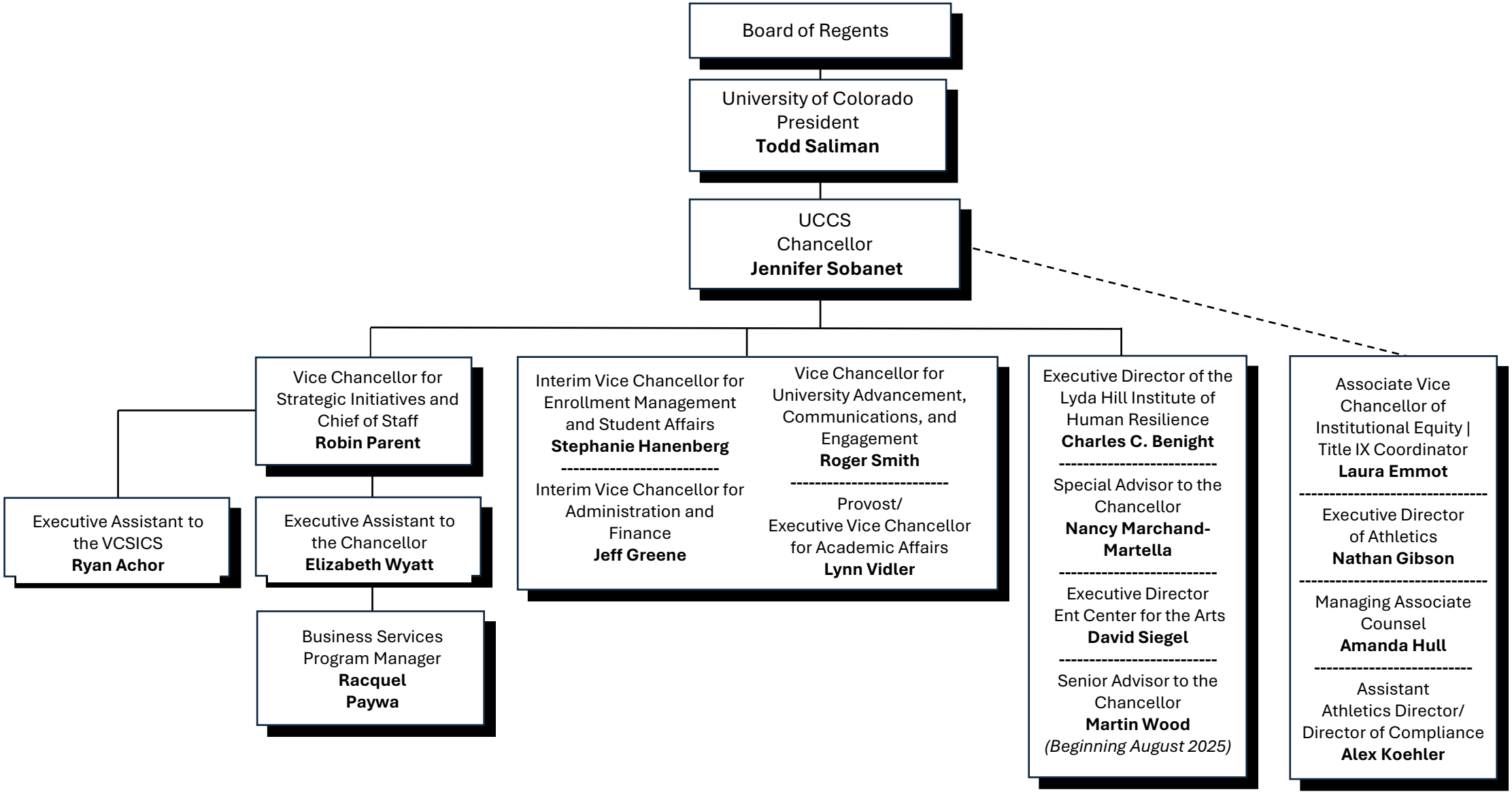
July 1, 2025