University of Colorado
Colorado Springs

OFFICE OF THE CHANCELLOR
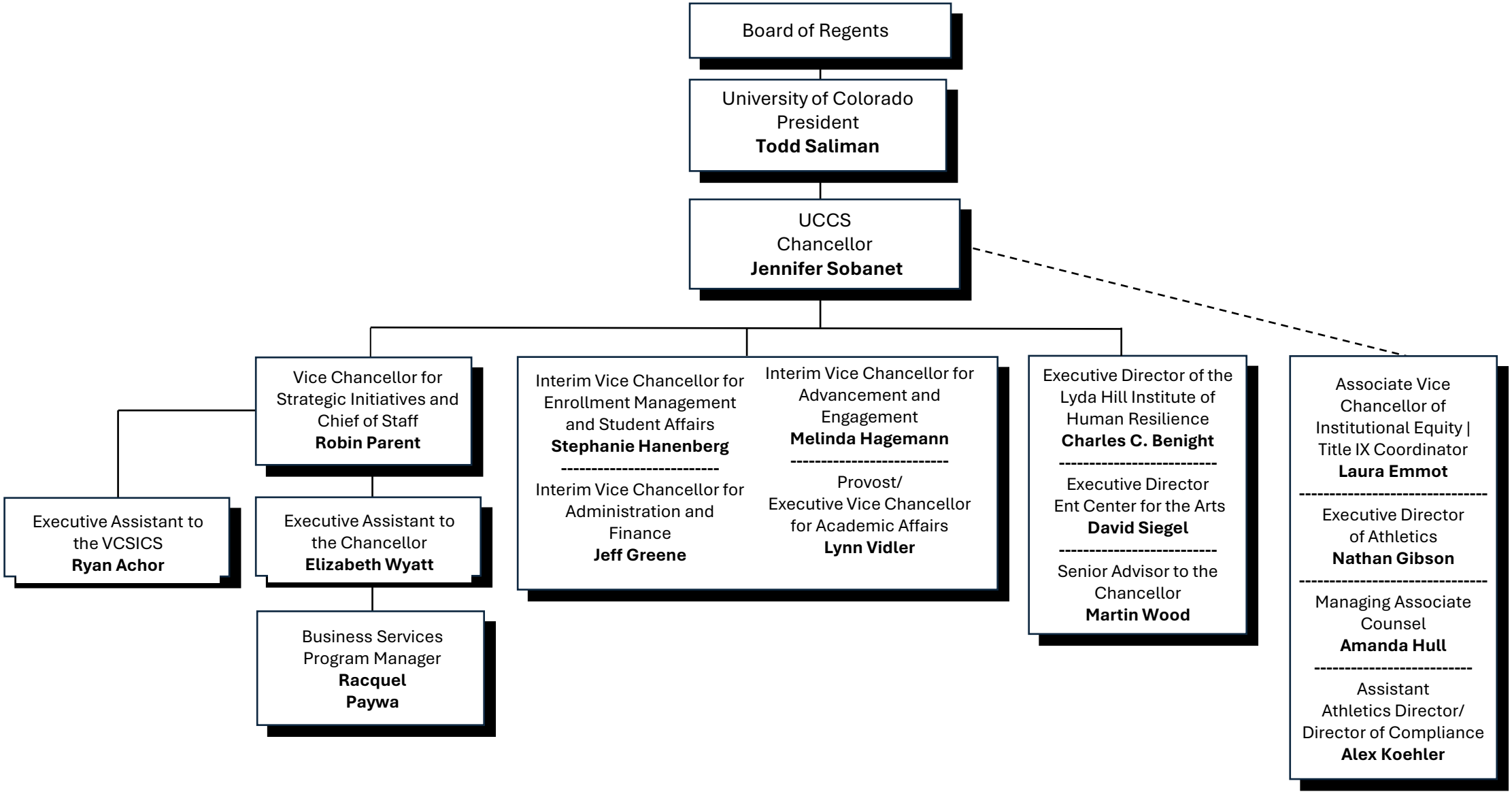
January 14, 2026