Enrollment Management and Student Affairs

UNIVERSITY OF COLORADO
COLORADO SPRINGS

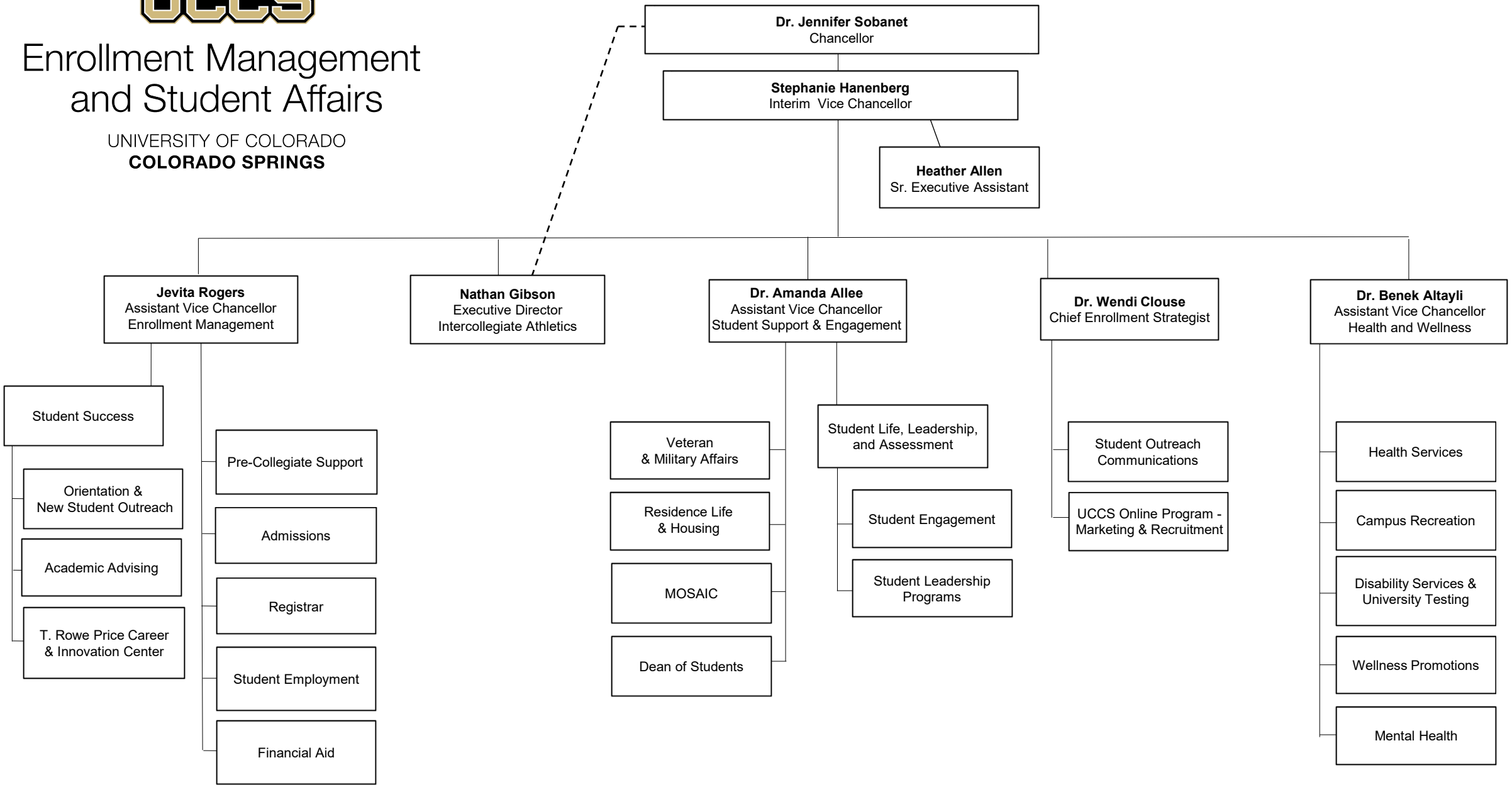

as of 3.18.2026